



West Lancashire Borough Council Licensing Service

**Application to vary a premises licence under the Licensing Act
2003**

**Robert Hodge Centre
Stanley Way
Skelmersdale
Lancashire
WN8 8EE
Tel: 01695 577177
Fax: 01695 585126
Email: licensing.enquiries@westlancs.gov.uk
Website: www.westlancs.gov.uk/licensing**

Application to vary a premises licence under the Licensing Act 2003

PLEASE READ THE FOLLOWING INSTRUCTIONS FIRST

Before completing this form please read the guidance notes at the end of the form.
If you are completing this form by hand please write legibly in block capitals. In all cases ensure that your answers are inside the boxes and written in black ink. Use additional sheets if necessary.
You may wish to keep a copy of the completed form for your records.

I/We [GARY FLETCHER] being the premises licence holder, apply to vary a premises
(insert name(s) of applicant)
licence under section 34 of the Licensing Act 2003 for the premises described in Part 1 below

Premises Licence Number

LN/000009623

Part 1 – Premises Details

Postal address of premises or, if none, ordnance survey map reference or description

CACTUS RAYS, UNIT 7, BURSCOUGH WHARF,
LIVERPOOL ROAD NORTH, BURSCOUGH.

Post town ORMSKIRK

Post code L40 5RZ

Telephone number at premises (if any)

0151 245 0300

Non-domestic rateable value of premises

£ 4301

Part 2 – Applicant details

Daytime contact telephone number

[REDACTED]

E-mail address
(optional)

[REDACTED]

Current postal
address if different from
premises address

[REDACTED]

Post Town

ORMSKIRK

Postcode

[REDACTED]

Part 3 - Variation

Please tick ✓ (yes)

Do you want the proposed variation to have effect from the second appointed day?

If not when do you want the variation to take effect from

Day	Month	Year

Please describe briefly the nature of the proposed variation. (Please read guidance note 1)

THIS APPLICATION IS TO REMOVE ANY CONDITION THAT STATES WE CANNOT PLAY RECORDED MUSIC OUTSIDE WITHIN OUR SEATING AREA, BETWEEN 11:00 - 22:00, ALSO TO PLAY RECORDED MUSIC INSIDE BETWEEN 11:00 AND 01:00. TO PLAY LIVE AMPLIFIED ACOUSTIC LIVE MUSIC BETWEEN 12:00 AND 00:00 INSIDE. TO PLAY LIVE AMPLIFIED MUSIC OUTSIDE BETWEEN THE SEASONAL MONTHS OF APRIL - SEPTEMBER AND THE MONTH OF DECEMBER AND BETWEEN THE HOURS OF 12:00 - 22:00. TO SERVE ALCOHOL TO THE 01:00 ON THE DAYS FRIDAY AND SATURDAY. TO SERVE ALCOHOL TO 00:00 ON SUNDAY TO THURSDAY.

TO BE OPEN TO THE PUBLIC SUNDAY - THURSDAY 11:00 - 00:45
FRIDAY - SATURDAY 11:00 - 00:45

THE PREMISES HAS SEATING UPSTAIRES FOR 35, NO SEATING DOWNSTAIRES, OUTSIDE SEATING SITUATED NEXT TO THE PREMISES, WHICH IS ON A COURTYARD SURROUNDED BY OTHER PREMISES SHARING THE COURTYARD, EACH WITH THEIR OWN SEATING AREA.

If your proposed variation would mean that 5,000 or more people are expected to attend the premises at any one time, please state the number expected to attend

Part 4 Operating Schedule

Please complete those parts of the Operating Schedule below which would be subject to change if this application to vary is successful.

Provision of regulated entertainment:

- a) plays (if ticking yes, fill in box A)
- b) films (if ticking yes, fill in box B)
- c) indoor sporting events (if ticking yes, fill in box C)
- d) boxing or wrestling entertainment (if ticking yes, fill in box D)
- e) live music (if ticking yes, fill in box E)
- f) recorded music (if ticking yes, fill in box F)
- g) performances of dance (if ticking yes, fill in box G)
- h) anything of a similar description to that falling within (e), (f) or (g) (if ticking yes, fill in box H)

Please tick ✓
(yes)

-
-
-
-
-
-
-
-

Provision of entertainment facilities:

- i) making music (if ticking yes, fill in box I)
- j) dancing (if ticking yes, fill in box J)
- k) entertainment of a similar description to that falling within (i) or (j) (if ticking yes, fill in box K)

-
-
-

Provision of late night refreshment (if ticking yes, fill in box L)

-

Sale by retail of alcohol (if ticking yes, fill in box M)

-

In all cases complete boxes N, O and P

This section is intentionally blank

A

Plays Standard days & timings (Please read guidance note 6)			Will the performance of a play take place indoors or outdoors or both – please tick ✓ (yes) (Please read guidance note 2)	Indoors	
				Outdoors	
				Both	
Day	Start	Finish	Please give further details here (please read guidance note 3)		
Mon					
Tue					
Wed			State any seasonal variations for performing plays (please read guidance note 4)		
Thurs					
Fri			Non-standard timings. Where you intend to use the premises for the performance of plays at different times to those listed in the column on the left, please list (please read guidance note 5)		
Sat					
Sun					

B

Films Standard days & timings (Please read guidance note 6)			Will the exhibition of films take place indoors or outdoors or both – please tick ✓ (yes) (Please read guidance note 2)	Indoors	
				Outdoors	
				Both	
Day	Start	Finish	Please give further details here (please read guidance note 3)		
Mon					
Tue					
Wed			State any seasonal variations for the exhibition of films (please read guidance note 4)		
Thurs					
Fri			Non-standard timings. Where you intend to use the premises for the exhibition of films at different times to those listed in the column on the left, please list (please read guidance note 5)		
Sat					
Sun					

C

Indoor sporting events Standard days & timings (Please read guidance note 6)			Please give further details here (please read guidance note 3)
Day	Start	Finish	
Mon			State any seasonal variations for indoor sporting events (please read guidance note 4)
Tue			
Wed			
Thurs			Non-standard timings. Where you intend to use the premises for indoor sporting events at different times to those listed in the column on the left, please list (please read guidance note 5)
Fri			
Sat			
Sun			

D

Boxing or wrestling entertainment Standard days & timings (Please read guidance note 6)			Will the boxing or wrestling entertainment take place indoors or outdoors or both – please tick ✓ (yes) (Please read guidance note 2)		Indoors	
					Outdoors	
					Both	
Day	Start	Finish	Please give further details here (please read guidance note 3)			
Mon			State any seasonal variations for boxing or wrestling entertainment (please read guidance note 4)			
Tue						
Wed						
Thurs			Non-standard timings. Where you intend to use the premises for boxing or wrestling entertainment at different times to those listed in the column on the left, please list (please read guidance note 5)			
Fri						
Sat						
Sun						

E

Live music Standard days & timings (Please read guidance note 6)			Will the performance of live music take place indoors or outdoors or both – please tick ✓ (yes) (Please read guidance note 2)	Indoors	Outdoors	Both
						<input checked="" type="checkbox"/>
Day	Start	Finish	Please give further details here (please read guidance note 3)			
Mon			<p>INDOORS ON THE STATED TIMES. MOSTLY AMPLIFIED ACOUSTIC GUITAR. WE HAVE A DECIBELL METER. I MYSELF WALK AROUND THE PERIMETER OF THE WHARF WHENEVER WE HAVE LIVE MUSIC TO CHECK VOLUME LEVELS. WE HAVE A POLICY OF CLOSING DOOR + WINDOWS BEFORE 9.30</p> <p>State any seasonal variations for performing of live music (please read guidance note 4) LIVE MUSIC OUTSIDE FROM SEP APRIL TO SEPTEMBER FROM 12 TO 22.00 AND THE MONTH OF DECEMBER 12 TO 22.00 (CHOIRS)</p> <p>Non-standard timings. Where you intend to use the premises for the performance of live music at different times to those listed in the column on the left, please list (please read guidance note 5)</p>			
Tue						
Wed						
Thurs	18.00	23.30				
Fri	18.00	24.00				
Sat	12.00	24.00				
Sun	1.00	23.00				

F

Recorded music Standard days & timings (Please read guidance note 6)			Will the playing of recorded music take place indoors or outdoors or both – please tick ✓ (yes) (Please read guidance note 2)	Indoors	Outdoors	Both
						<input checked="" type="checkbox"/>
Day	Start	Finish	Please give further details here (please read guidance note 3)			
Mon	11.00	24.00	<p>INDOORS ON THE STATED TIMES</p> <p>State any seasonal variations for playing of recorded music (please read guidance note 4) OUTSIDE FROM 1st SMALL SPEAKER UNDER OUR GAZEBO FROM 11.00 TO 22.00</p> <p>Non-standard timings. Where you intend to use the premises for the playing of recorded music entertainment at different times to those listed in the column on the left, please list (please read guidance note 5) OUTSIDE FROM 1st SMALL SPEAKER UNDER OUR GAZEBO FROM 11.00 TO 22.00</p>			
Tue	11.00	24.00				
Wed	11.00	24.00				
Thurs	11.00	24.00				
Fri	11.00	1.00				
Sat	11.00	1.00				
Sun	11.00	24.00				

N/A

G

Performances of dance Standard days & timings (Please read guidance note 6)			Will the performance of dance take place indoors or outdoors or both – please tick ✓ (yes) (Please read guidance note 2)	Indoors				
				Outdoors				
				Both				
Day	Start	Finish	Please give further details here (please read guidance note 3)					
Mon								
Tue								
Wed						State any seasonal variations for performing of dance (please read guidance note 4)		
Thurs								
Fri						Non-standard timings. Where you intend to use the premises for the performance of dance entertainment at different times to those listed in the column on the left, please list (please read guidance note 5)		
Sat								
Sun								

This section is intentionally blank

N/A

H

Anything of a similar description to that falling within (e), (f) or (g) Standard days & timings (Please read guidance note 6)			Please give a description of the type of entertainment you will be providing		
Day	Start	Finish	Will this entertainment take place indoors or outdoors or both – please tick ✓ (yes) (Please read guidance note 2)	Indoors	
				Outdoors	
				Both	
Mon			Please give further details here (please read guidance note 3)		
Tue					
Wed					
Thurs			State any seasonal variations for entertainment (please read guidance note 4)		
Fri			Non-standard timings. Where you intend to use the premises for the entertainment of similar description to that falling within (e), (f) or (g) at different times to those listed in the column on the left, please list (please read guidance note 5)		
Sat					
Sun					

This section is intentionally blank

N/A

Provision of facilities for making music Standard days & timings (Please read guidance note 6)			Please give a description of the facilities for making music you will be providing		
Day	Start	Finish	Will the facilities for making music take place indoors or outdoors or both – please tick ✓ (yes) (Please read guidance note 2)	Indoors	
				Outdoors	
				Both	
Mon			Please give further details here (please read guidance note 3)		
Tue					
Wed					
Thurs			State any seasonal variations for the provision of facilities for making music (please read guidance note 4)		
Fri			Non-standard timings. Where you intend to use the premises for the provision of facilities for making music entertainment at different times to those listed in the column on the left, please list (please read guidance note 5)		
Sat					
Sun					

This section is intentionally blank

N/A

J

Provision of facilities for dancing Standard days & timings (Please read guidance note 6)			Will the facilities for dancing take place indoors or outdoors or both – please tick ✓ (yes) (Please read guidance note 2)	
			Indoors	Outdoors
			Indoors	<input type="checkbox"/>
			Outdoors	<input type="checkbox"/>
			Both	<input type="checkbox"/>
Day	Start	Finish	<u>Please give further details here</u> (please read guidance note 3)	
Mon				
Tue				
Wed			<u>State any seasonal variations for providing dancing facilities</u> (please read guidance note 4)	
Thurs				
Fri			<u>Non-standard timings. Where you intend to use the premises for the provision of facilities for dancing entertainment at different times to those listed in the column on the left, please list</u> (please read guidance note 5)	
Sat				
Sun				

This section is intentionally blank

N/A

K

Provision of facilities for entertainment of a similar description to that falling within I or J Standard days & timings (Please read guidance note 6)			Please give a description of the type of entertainment facility you will be providing		
Day	Start	Finish	Will the entertainment facility be indoors or outdoors or both – please tick ✓ (yes) (Please read guidance note 2)	Indoors	
				Outdoors	
				Both	
Mon			Please give further details here (please read guidance note 3)		
Tue					
Wed					
Thurs			State any seasonal variations for the provision of facilities for entertainment of a similar description to that falling within J or K (please read guidance note 4)		
Fri			Non standard timings. Where you intend to use the premises for the provision of facilities for entertainment of a similar description to that falling within J or K at different times to those listed in the column on the left, please list (please read guidance note 5)		
Sat					
Sun					

This section is intentionally blank

L

Late Night Refreshment Standard days & timings (Please read guidance note 6)			Will the provision of late night refreshment take place indoors or outdoors or both - please tick ✓ (yes) (Please read guidance note 2)	Indoors <input type="checkbox"/>	Outdoors <input type="checkbox"/>	Both <input type="checkbox"/>
Day	Start	Finish	Please give further details here (please read guidance note 3)			
Mon						
Tue						
Wed						
Thurs						
Fri						
Sat						
Sun						
			State any seasonal variations for the provision of late night refreshment (please read guidance note 4)			
			Non standard timings. Where you intend to use the premises for the provision of late night entertainment at different times, to those listed in the column on the left, please list (please read guidance note 5)			

M

Supply of alcohol Standard days & timings (Please read guidance note 6)			Will the supply of alcohol be for consumption - please tick ✓ (yes) (Please read guidance note 7)	On the premises <input type="checkbox"/>	Off the premises <input type="checkbox"/>	Both <input checked="" type="checkbox"/>
Day	Start	Finish	State any seasonal variations for the supply of alcohol (please read guidance note 4)			
Mon	11.00	24.00	<p>BETWEEN APRIL TO OCTOBER SEPTEMBER SERVE OUTSIDE TILL 22.00. 1ST DECEMBER TO 25th DECEMBER TILL 18.00</p> <p>Non-standard timings. Where you intend to use the premises for the supply of alcohol at different times to those listed in the column on the left, please list (please read guidance note 5)</p> <p>12.00 - 22.00 1st APRIL TO 30th SEPTEMBER - 1st DECEMBER TO 25th DECEMBER 12.00 TILL 18.00 OUTSIDE</p>			
Tue	11.00	24.00				
Wed	11.00	24.00				
Thurs	11.00	24.00				
Fri	11.00	1.00				
Sat	11.00	1.00				
Sun	11.00	24.00				

IN ALL CASES PLEASE COMPLETE BOXES N, O, P and Q below

N

Please highlight any adult entertainment or services, activities, other entertainment or matters ancillary to the use of the premises that may give rise to concern in respect of children (please read guidance note 8)

N/A

O

Hours premises are open to the public Standard days & timings (Please read guidance note 6)			State any seasonal variation (please read guidance note 4)
Day	Start	Finish	
Mon	9.00	24.45	Non standard timings. Where you intend to use the premises to be open to the public at different times from those listed in the column on the left, please list (please read guidance note 5)
Tue	9.00	24.45	
Wed	9.00	24.45	
Thurs	9.00	24.45	
Fri	9.00	1.45	
Sat	9.00	1.45	
Sun	9.00	24.45	

Please identify those conditions currently imposed on the licence which you believe could be removed as a consequence of the proposed variation you are seeking

CONDITIONS ARE THE NONE PLAYING
OF RECORDED MUSIC OUTSIDE.

~~LIVE MUSIC HAS TO STOP AT 23.00.~~

~~SERVING OF ALCOHOL TILL 24.00.~~

~~OPEN TO THE PUBLIC TILL 24.00~~

+ NO EXTERNAL SPEAKERS

Please tick

✓ (yes)



- I have enclosed the premises licence

- I have enclosed the relevant part of the premises licence



If you have not ticked one of these boxes please fill in reasons for not including the licence, or part of it, below

Reasons why I have failed to enclose the premises licence or relevant part of premises licence

THIS IS THE ONLY COPY I HAVE.

P

Describe any additional steps you intend to take to promote the four licensing objectives as a result of the proposed variation:

a) General – all four licensing objectives (b, c, d, e) (please read guidance note 9)

PERSONAL LICENCE ~~HOLDER~~ HOLDER AT PREMISES WHEN ALCOHOL BEING SOLD OR DPS
CCTV REGULARLY CHECKED
WORK CLOSELY WITH CORRECT AUTHORITIES AND CONTINUE TO DO SO

b) The prevention of crime and disorder

CCTV IN OPERATION AT ALL TIMES
ANY INCIDENTS REPORTED AS NECESSARY
ZERO DRUGS POLICY IN PLACE
GLASSES AND BOTTLES REMOVED FROM ANY PUBLIC AREA AS SOON AS EMPTY

c) Public safety

FIRST AID KIT AVAILABLE ON SITE
EXIT DOORS OPEN OUTWARDS
CAPACITY LIMIT MONITORED
REGULAR FIRE CHECKS

d) The prevention of public nuisance

DOORS AND WINDOWS CLOSED WHEN LIVE MUSIC IS ON
NOISE LEVEL METRE AVAILABLE FOR RANDOM CHECKS
DOUBLE GLAZED WINDOWS AND SOLID BRICK FOR SOUND PROOF
VOLUME REDUCTION IN FINAL HOUR OF STATED TIMES.
PROMINENT AND CLEAR LEGIBLE NOTICE DISPLAYED AT EXIT REQUESTING PATRONS TO RESPECT LOCAL RESIDENTS

e) The protection of children from harm

THE PREMISES OPERATE A CHALLENGE 25 POLICY AT ALL TIMES
ANY CHALLENGES ARE LOGGED AND READILY AVAILABLE

Please tick

- I have made or enclosed payment of the fee (yes)
- I have sent copies of this application and the plan to responsible authorities and others where applicable
- I understand that I must now advertise my application
- I have enclosed the premises licence or relevant part of it or explanation
- I understand that if I do not comply with the above requirements my application will be rejected

IT IS AN OFFENCE, LIABLE ON CONVICTION TO A FINE UP TO LEVEL 5 ON THE STANDARD SCALE, UNDER SECTION 158 OF THE LICENSING ACT 2003 TO MAKE A FALSE STATEMENT IN OR IN CONNECTION WITH THIS APPLICATION

Part 5 – Signatures (please read guidance note 10)

Signature of applicant (the proposed current premises licence holder) or applicant’s solicitor or other duly authorised agent. (See guidance note 11) If signing on behalf of the applicant please state in what capacity.

Signature.....

Date..... 23/1/23

Capacity..... PERSONAL LICENCE HOLDER AND PREMISES

Where the premises licence is jointly held signature of 2nd applicant (the proposed current premises licence holder) or 2nd applicant’s solicitor or other authorised agent. (please read guidance note 12) If signing on behalf of the applicant please state in what capacity.

Signature.....

Date.....

Capacity.....

Contact name (where not previously given) and address for correspondence associated with this application (please read guidance note 13)	
Post town	Post code
Telephone number (if any)	
If you would prefer us to correspond with you by e-mail your e-mail address (optional)	

Notes for Guidance

This application cannot be used to vary the licence so as to extend the period for which the licence has effect or to vary substantially the premises to which it relates. If you wish to make that type of change to the premises licence you should make a new premises licence application under section 17 of the Licensing Act 2003.

1. Describe the premises. For example the type of premises, its general situation and layout and any other information which could be relevant to the licensing objectives. Where your application includes off-supplies of alcohol and you intend to provide a place for consumption of these off-supplies you must include a description of where the place will be and its proximity to the premises.
2. Where taking place in a building or other structure please tick as appropriate. Indoors may include a tent.
3. For example state type of activity to be authorised, if not already stated, and give relevant further details, for example (but not exclusively) whether or not music will be amplified or unamplified.
4. For example (but not exclusively), where the activity will occur on additional days during the summer months.
5. For example (but not exclusively), where you wish the activity to go on longer on a particular day e.g. Christmas Eve.
6. Please give timings in 24 hour clock (e.g. 16:00) and only give details for the days of the week when you intend the premises to be used for the activity.
7. If you wish people to be able to consume alcohol on the premises please tick on, if you wish people to be able to purchase alcohol to consume away from the premises please tick off. If you wish people to be able to do both please tick both.
8. Please give information about anything intended to occur at the premises or ancillary to the use of the premises which may give rise to concern in respect of children regardless of whether you intend children to have access to the premises, for example (but not exclusively) nudity or semi-nudity, films for restricted age groups, the presence of gaming machines.
9. Please list here steps you will take to promote all four licensing objectives together.
10. The application form must be signed.
11. An applicant's agent (for example solicitor) may sign the form on their behalf provided that they have actual authority to do so.
12. Where there is more than one applicant, both applicants or their respective agents must sign the application form.
13. This is the address which we shall use to correspond with you about this application.

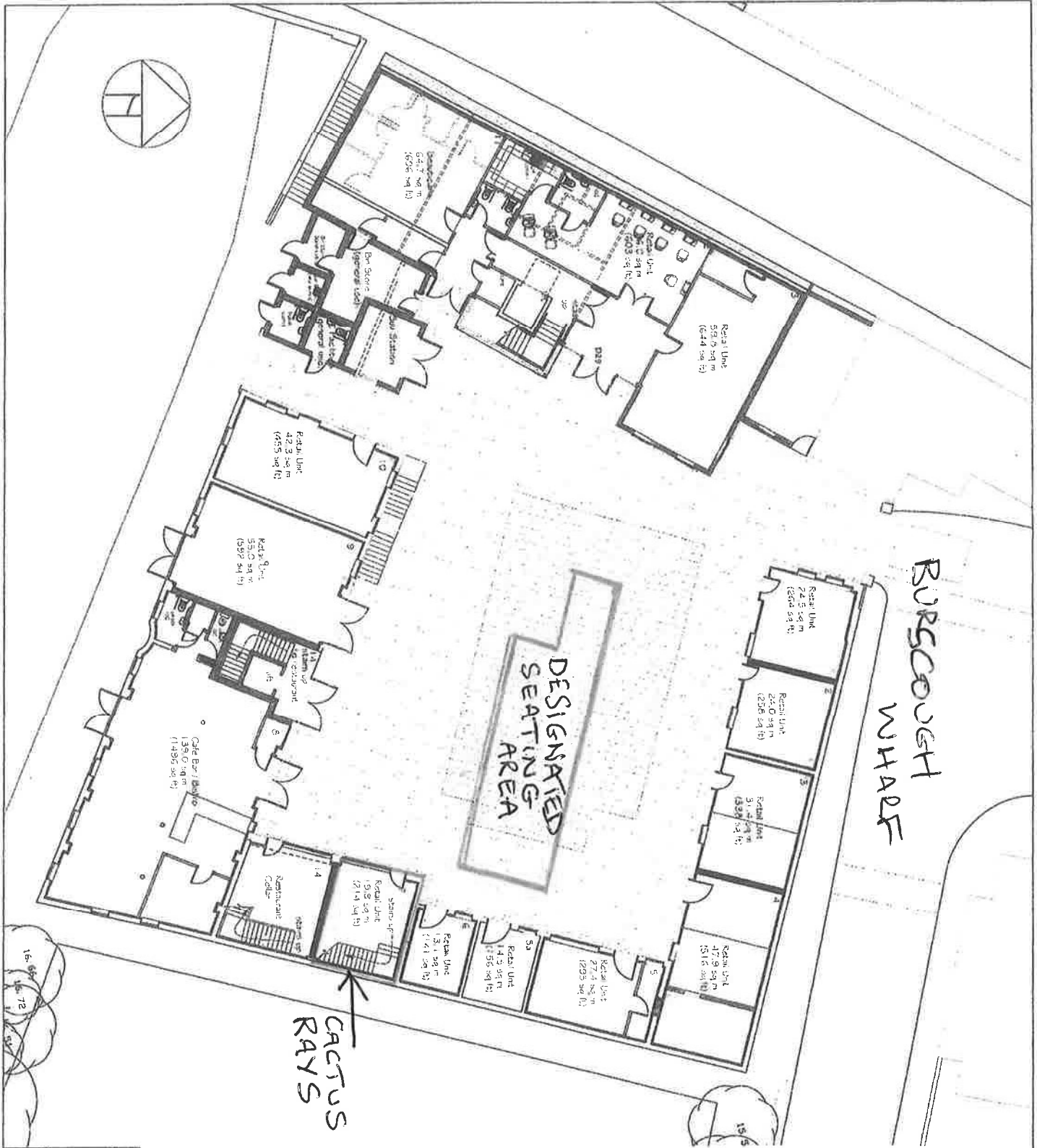

<p>Thomas Guy Ltd.</p> <p>Redevelopment of Burrough Wharf Burrough Wharf Ground Floor Plans as Proposed</p>		<p>Scale: 1:100 @ A1</p>
<p>PSA</p> <p>The Old Bank House Burrough Wharf Burrough Wharf Burrough Wharf Burrough Wharf</p>	<p>Drawn By: AT143 - PL11</p> <p>Check: May 2011</p> <p>Rev: 1</p>	<p>Project Name: Burrough Wharf</p> <p>Drawn By: AT143 - PL11</p> <p>Check: May 2011</p> <p>Rev: 1</p>

l



West Lancashire Borough Council

LEISURE AND ENVIRONMENT SERVICES, ROBERT HODGE CENTRE, STANLEY WAY,
SKELMERSDALE, WEST LANCASHIRE, WN8 8EE

Tel: 01695 577177 Fax: 01695 585126 email: licensing.enquiries@westlancs.gov.uk

Licensing Act 2003	LN/000009623
Premises Licence	

Part 1 – Premises Details

POSTAL ADDRESS OF PREMISES, OR IF NONE, ORDNANCE SURVEY MAP REFERENCE OR DESCRIPTION:	
Cactus Ray's	
Ground Floor Unit 7, Burscough Wharf, Liverpool Road North, Burscough, Lancashire, L40 5RZ	Telephone:

WHERE THE LICENCE IS TIME LIMITED THE DATES:
N/A

LICENSABLE ACTIVITIES AUTHORISED BY THE LICENCE:			
On & Off Sales			
Alcohol Sale/Supply			
Late Night Refreshment			
Live Music			
Similar Entertainment			

THE TIMES THE LICENCE AUTHORISES THE CARRYING OUT OF LICENSABLE ACTIVITIES:				
Activity	Location (if known)		Time From	Time To
Alcohol Sale/Supply	Indoors as per plan	Monday	11:00	23:00
		Tuesday	11:00	23:00
		Wednesday	11:00	23:00
		Thursday	11:00	23:00
		Friday	11:00	00:00
		Saturday	11:00	00:00
		Sunday	11:00	23:00
Late Night Refreshment	Indoors as per plan	Monday		
		Tuesday		
		Wednesday		
		Thursday		
		Friday	23:00	00:00
		Saturday	23:00	00:00
		Sunday		
Live Music	Indoors as per plan	Monday		
		Tuesday		
		Wednesday		
		Thursday		
		Friday	19:00	23:00
		Saturday	19:00	23:00
		Sunday		

THE OPENING HOURS OF THE PREMISES:

Description	Days	Time From	Time To
On & Off Sales	Monday	11:00	23:00
	Tuesday	11:00	23:00
	Wednesday	11:00	23:00
	Thursday	11:00	23:00
	Friday	11:00	00:00
	Saturday	11:00	00:00
	Sunday	11:00	23:00

NON STANDARD TIMINGS:**WHERE THE LICENCE AUTHORISES SUPPLIES OF ALCOHOL WHETHER THESE ARE ON AND/OR OFF SUPPLIES:****NAME, (REGISTERED) ADDRESS OF HOLDER OF PREMISES LICENCE:****Name:** Mr Gary Fletcher**Address:** [REDACTED]**REGISTERED NUMBER OF HOLDER, FOR EXAMPLE COMPANY NUMBER, CHARITY NUMBER (WHERE APPLICABLE):****NAME OF DESIGNATED PREMISES SUPERVISOR WHERE THE PREMISES LICENCE AUTHORISES FOR THE SUPPLY OF ALCOHOL:**

Mr Gary Fletcher

STATE WHETHER ACCESS TO THE PREMISES BY CHILDREN IS RESTRICTED OR PROHIBITED:

None

**Dated: 23 November 2020**

Director Of Leisure And Environment Services



West Lancashire Borough Council

LEISURE AND ENVIRONMENT SERVICES, ROBERT HODGE CENTRE, STANLEY WAY, SKELMERSDALE, WEST LANCASHIRE, WN8 8EE

Tel: 01695 577177 Fax: 01695 585126

email: licensing.enquiries@westlancs.gov.uk

Licensing Act 2003

Premises Licence Summary

LN/000009623

POSTAL ADDRESS OF PREMISES, OR IF NONE, ORDNANCE SURVEY MAP REFERENCE OR DESCRIPTION:

Cactus Ray's

Ground Floor Unit 7, Burscough Wharf, Liverpool Road North, Burscough, Lancashire, L40 5RZ

Telephone:

WHERE THE LICENCE IS TIME LIMITED THE DATES:

NA

LICENSABLE ACTIVITIES AUTHORISED BY THE LICENCE:

**On & Off Sales
Alcohol Sale/Supply**

**Similar Entertainment
Live Music**

Late Night Refreshment

THE TIMES THE LICENCE AUTHORISES THE CARRYING OUT OF LICENSABLE ACTIVITIES:

Activity	Location (if known)		Time From	Time To
Alcohol Sale/Supply	Indoors as per plan	Monday	11:00	23:00
		Tuesday	11:00	23:00
		Wednesday	11:00	23:00
		Thursday	11:00	23:00
		Friday	11:00	00:00
		Saturday	11:00	00:00
		Sunday	11:00	23:00
Late Night Refreshment	Indoors as per plan	Monday		
		Tuesday		
		Wednesday		
		Thursday		
		Friday	23:00	00:00
		Saturday	23:00	00:00
		Sunday		
Live Music	Indoors as per plan	Monday		
		Tuesday		
		Wednesday		
		Thursday		
		Friday	19:00	23:00
		Saturday	19:00	23:00
		Sunday		
Similar Entertainment	Indoors as per plan	Monday	12:00	23:00
		Tuesday	12:00	23:00
		Wednesday	12:00	23:00
		Thursday	12:00	23:00
		Friday	12:00	23:00
		Saturday	12:00	23:00
		Sunday	12:00	23:00